

- LEGEND**
- - - - EX. PARK BOUNDARY
 - - - - EX. CONTOUR (INDEX)
 - - - - EX. CONTOUR (INTER)
 - X - EX. FENCE
 - - - - EX. VEGETATION
 - - - - EX. EASEMENT
 - - - - EX. RIGHT OF WAY
 - SAN - EX. SANITARY SEWER
 - W - EX. WATER LINE
 - E - EX. ELECTRIC
 - T - EX. TELEPHONE
 - OH - EX. OVERHEAD
 - G - EX. GAS
 - EX. PROPERTY IRON

City of Madison
 Department of Public Works
PARKS DIVISION
 City-County Building, Suite 104
 210 Martin Luther King, Jr. Blvd.
 PO Box 2987
 Madison, WI 53701-2987

play
MADISON
PARKS

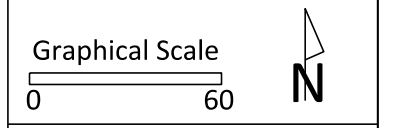

PROJECT: *PENN PARK*
SHELTER RENOVATION
AND
CONCESSION/RESTROOM
BUILDING

PENN PARK
2101 FISHER STREET
MADISON, WI

Although every effort has been made in preparing these plans and checking them for accuracy, the contractor and subcontractors must check all details and dimensions of their trade and be responsible for the same.

ITEM	DATE
Drawn by: MS	03-09-2017

PUBLIC WORKS PROJECT #:
7917

SHEET TITLE:
EXISTING SITE PLAN

SHEET NUMBER:
L100

City of Madison
Department of Public Works
PARKS DIVISION

City-County Building, Suite 104
210 Martin Luther King, Jr. Blvd.
PO Box 2987
Madison, WI 53701-2987

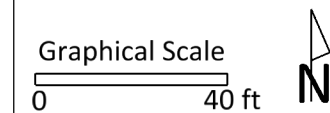

PROJECT: *PENN PARK
SHELTER RENOVATION
AND
CONCESSION/RESTROOM
BUILDING*

*PENN PARK
2101 FISHER STREET
MADISON, WI*

Although every effort has been made in preparing these plans and checking them for accuracy, the contractor and subcontractors must check all details and dimensions of their trade and be responsible for the same.

ITEM	DATE
Drawn by: MS	03-09-2017

PUBLIC WORKS PROJECT #:
7917

SHEET TITLE:
**CONSTRUCTION
PHASING PLAN**

SHEET NUMBER:
L200

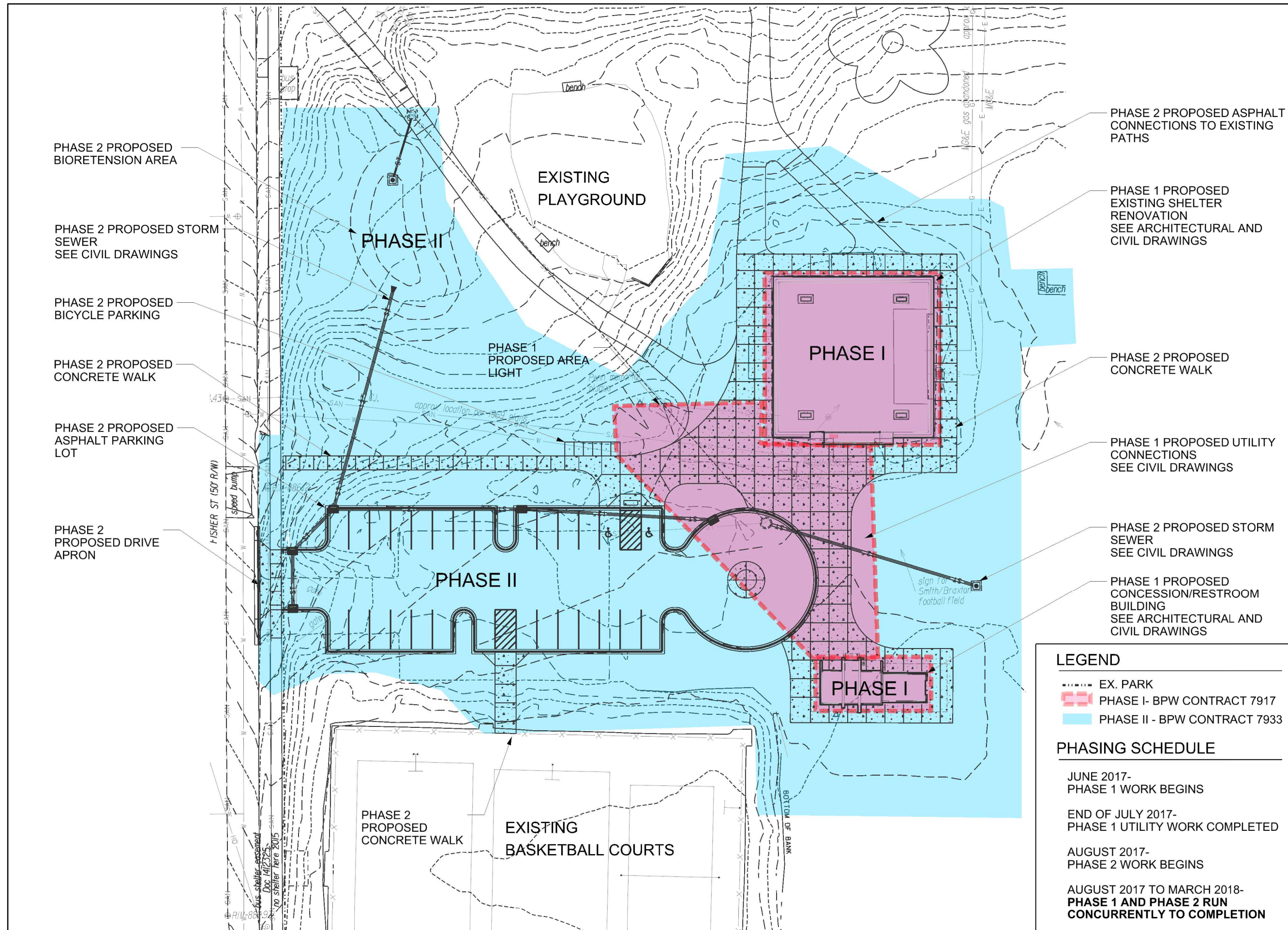

- LEGEND**
- EX. PARK
 - PHASE I- BPW CONTRACT 7917
 - PHASE II - BPW CONTRACT 7933

- PHASING SCHEDULE**
- JUNE 2017-
PHASE 1 WORK BEGINS
 - END OF JULY 2017-
PHASE 1 UTILITY WORK COMPLETED
 - AUGUST 2017-
PHASE 2 WORK BEGINS
 - AUGUST 2017 TO MARCH 2018-
PHASE 1 AND PHASE 2 RUN
CONCURRENTLY TO COMPLETION

PHASE I CONTRACTOR
INSTALL AND MAINTAIN TYPE
D HYBRID INLET AT
INTERSECTION OF FISHER
AND DANE STREETS

PROPOSED PHASE 1 SITE
ACCESS

PHASE 1 PROPOSED
CONSTRUCTION TRACKING
PAD

PHASE I CONTRACTOR
INSTALL AND MAINTAIN TYPE
D HYBRID INLET

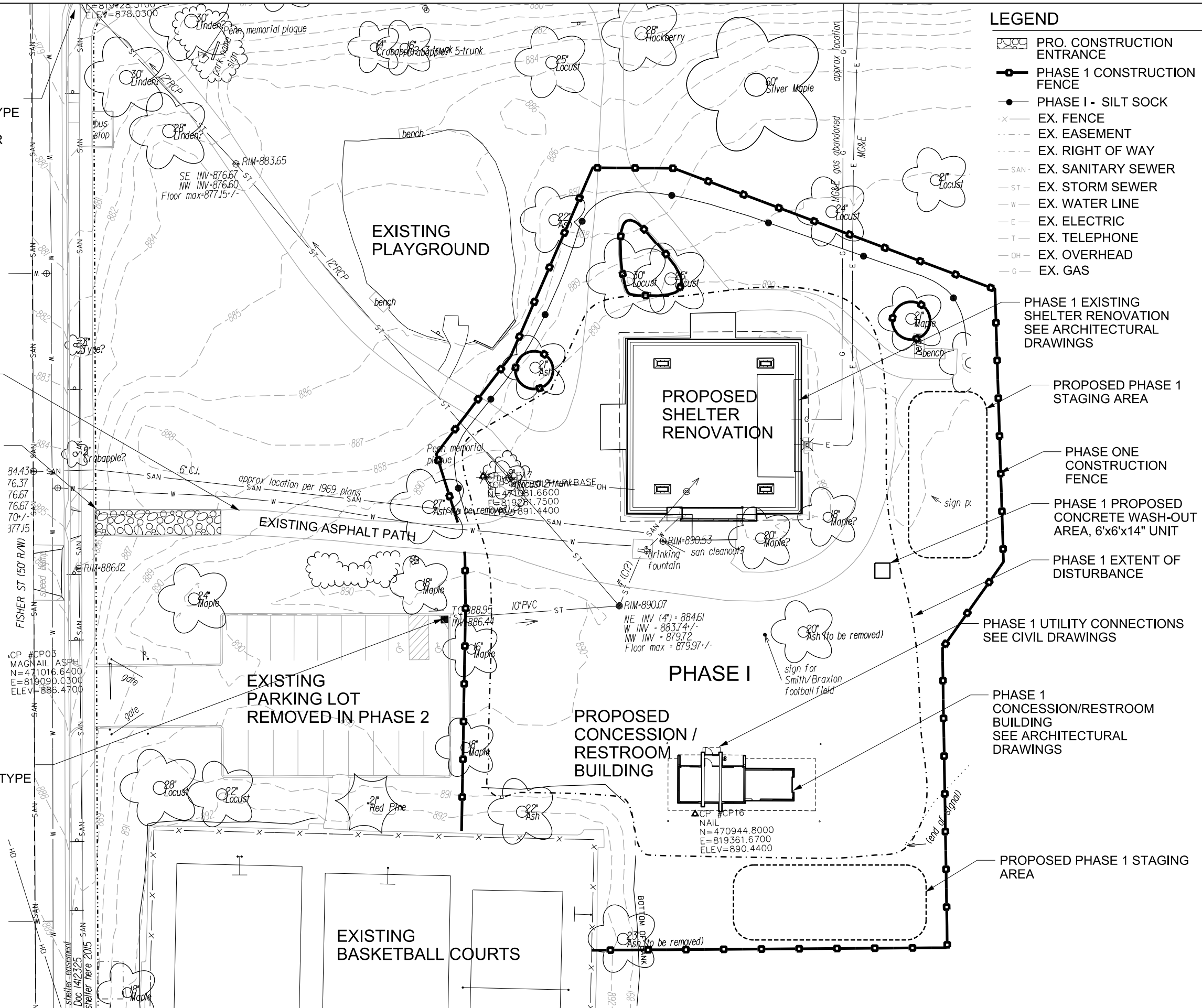

LEGEND

- PRO. CONSTRUCTION ENTRANCE
- PHASE 1 CONSTRUCTION FENCE
- PHASE I - SILT SOCK
- EX. FENCE
- EX. EASEMENT
- EX. RIGHT OF WAY
- EX. SANITARY SEWER
- EX. STORM SEWER
- EX. WATER LINE
- EX. ELECTRIC
- EX. TELEPHONE
- EX. OVERHEAD
- EX. GAS

City of Madison
Department of Public Works
PARKS DIVISION

City-County Building, Suite 104
210 Martin Luther King, Jr. Blvd.
PO Box 2987
Madison, WI 53701-2987

play
MADISON
PARKS

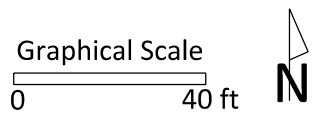

PROJECT: *PENN PARK*
SHELTER RENOVATION
AND
CONCESSION/RESTROOM
BUILDING

PENN PARK
2101 FISHER STREET
MADISON, WI

Although every effort has been made in preparing these plans and checking them for accuracy, the contractor and subcontractors must check all details and dimensions of their trade and be responsible for the same.

ITEM	DATE
Drawn by: MS	03-09-2017

PUBLIC WORKS PROJECT #:
7917

SHEET TITLE:
**PHASE 1 SITE ACCESS
AND EROSION
CONTROL PLAN**

SHEET NUMBER:
L201

City of Madison
 Department of Public Works
PARKS DIVISION

City-County Building, Suite 104
 210 Martin Luther King, Jr. Blvd.
 PO Box 2987
 Madison, WI 53701-2987

play
MADISON
PARKS

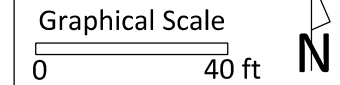

PROJECT: *PENN PARK*
SHELTER RENOVATION
 AND
CONCESSION/RESTROOM
 BUILDING

PENN PARK
 2101 FISHER STREET
 MADISON, WI

Although every effort has been made in preparing these plans and checking them for accuracy, the contractor and subcontractors must check all details and dimensions of their trade and be responsible for the same.

ITEM	DATE
Drawn by: MS	03-09-2017

PUBLIC WORKS PROJECT #:

SHEET TITLE:
PHASE 2 SITE ACCESS
 AND EROSION
 CONTROL PLAN

SHEET NUMBER:

L202

LEGEND

- CONSTRUCTION ENTRANCE
- PHASE 2 CONSTRUCTION FENCE
- PHASE 2 - SILT SOCK
- EX. FENCE
- EX. EASEMENT
- EX. RIGHT OF WAY
- EX. SANITARY SEWER
- EX. STORM SEWER
- EX. WATER LINE
- EX. ELECTRIC
- EX. TELEPHONE
- EX. OVERHEAD
- EX. GAS

PHASE I CONTRACTOR
 INSTALL AND MAINTAIN TYPE
 D HYBRID INLET AT
 INTERSECTION OF FISHER
 AND DANE STREETS

START OF PHASE 2
 CONSTRUCTION FENCE

PHASE 2 SILT SOCK
 PROTECTION OF
 BIORETENTION AREA

PHASE 1 AND PHASE 2
 CONSTRUCTION TRACKING
 PAD

PHASE 1 AND PHASE 2
 SITE ACCESS

PHASE 2 PROPOSED
 CONCRETE WASH-OUT
 AREA, 6'x6"x14" UNIT (2)

PHASE 2 CONTRACTOR
 INSTALL AND MAINTAIN TYPE
 D HYBRID INLET (5) AT
 PROPOSED PARKING LOT
 INLETS

PROPOSED
 BIORETENTION

EXISTING
 PLAYGROUND

PROPOSED
 SHELTER
 RENOVATION

PROPOSED
 PARKING LOT

PROPOSED
 CONCESSION/
 RESTROOM
 BUILDING

EXISTING
 BASKETBALL
 COURTS

PHASE II FOR REFERENCE ONLY